

NOTES:

1. THE CONTRACTOR SHALL FIELD VERIFY ALL EXISTING DIMENSIONS, SLOPES, AND ELEVATIONS.

1 ELEVATION
NTS

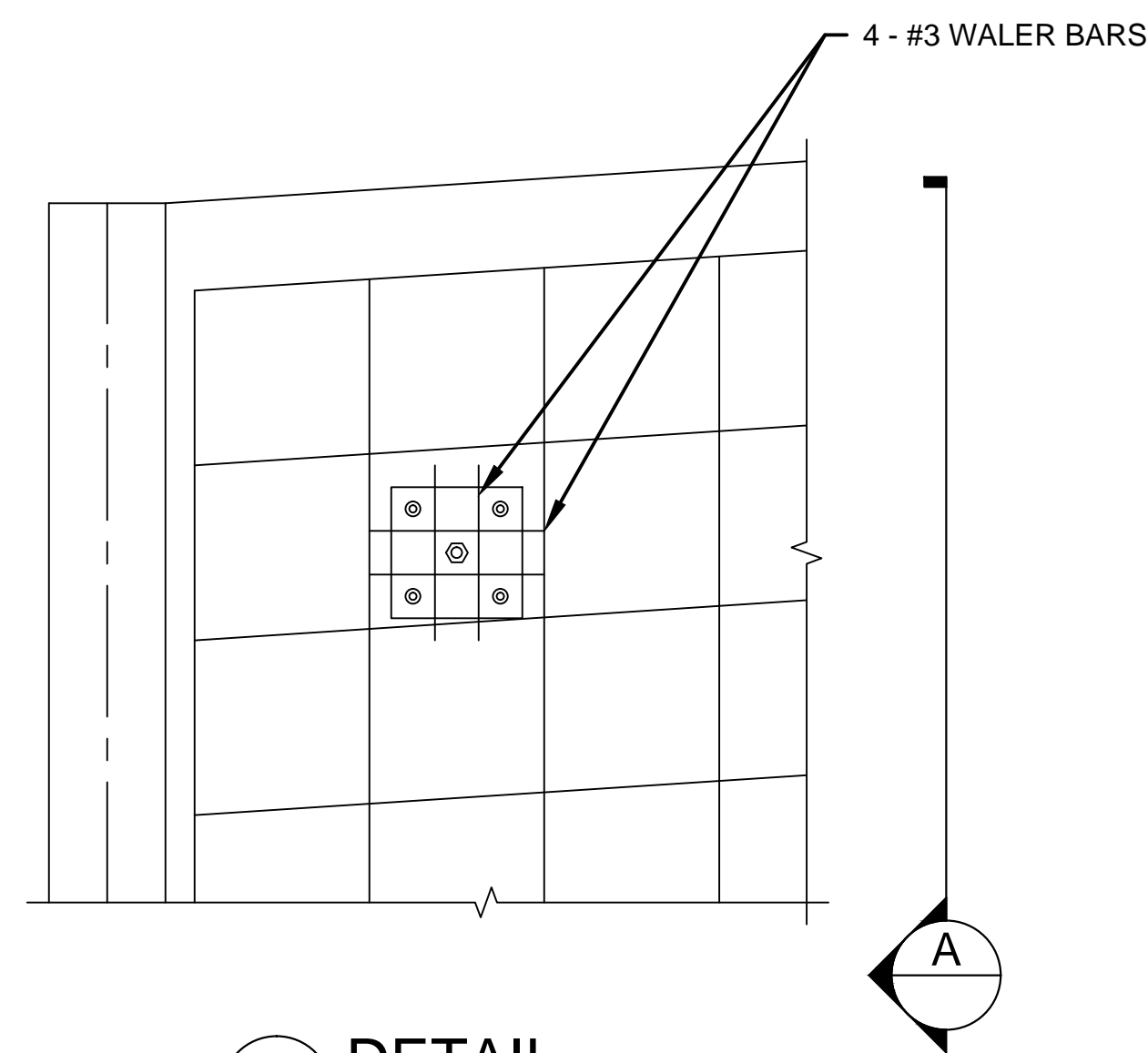

1 DETAIL
NTS

THE EXPOSED FACE OF THE NEW SHOTCRETE WALL SHALL NOT ENCROACH INTO THE ADJACENT WEIRS TO REDUCE THE MINIMUM 24' DESIGN WIDTH.

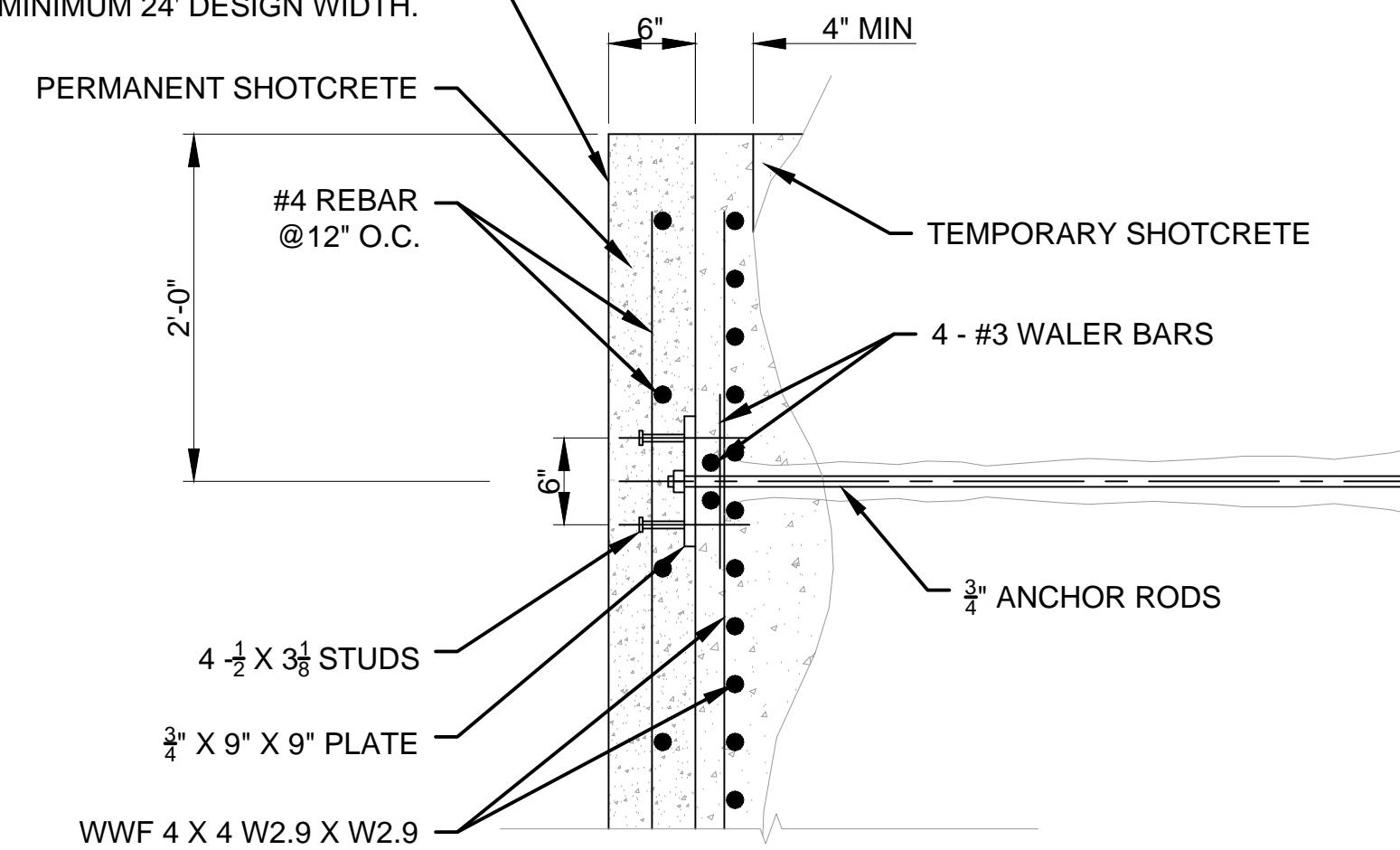

A SECTION
NTS

DESIGNED BY:	DATE:	SOLICITATION NO.:
CHK'D BY:	CONTRACT NO.:	
SUBMITTED BY:	PLOT DATE:	DRAWING NUMBER:
PLOT SCALE:	\$\$\$DATE\$\$\$	FILE NAME:
SIZE:	ANSI D	1:1

U.S. ARMY CORPS OF ENGINEERS
PORTLAND DISTRICT
PORTLAND, OREGON

THE DALLES NORTH FISH LADDER
ROCK WALL STABILIZATION

SHOTCRETE WALL DETAILS

SHEET IDENTIFICATION
PLATE 1